

Ok, Livin' readers get your sleuthing caps on. You may be able to unlock the secrets of these Landscape Change Program

Mystery Photos

What do you know about these mysterious images? We are stumped! Geology students and faculty at the University of Vermont have been putting old images of Vermont landscapes online for everyone to see, but these images, well, they are a mystery. We don't know where they were taken and we need your help! With support from both the National Science and Lintilhac Foundations, the Landscape Change Program now has more than 10,000 images of almost every town in Vermont available 24/7 online at www.uvm.edu/perkins/landscape. Check out your favorite town 100 years ago. See pictures of Vermont with no trees, images of massive floods and views of long-vanished bridges. Maybe you'll even find your house, your farm or your school. If you think you can solve one of our mysteries, please send us as email today at glcp@uvm.edu. If you can, include a digital image showing us what the place looks like today. If you'd like to add images to the archive for everyone to see, we'd love that too. Just visit us on the web at www.uvm.edu/perkins/landscape/submitting/

If you would like to view any of these Mystery Photos online they can be found at:

President Nixon with Maple Syrup

http://www.uvm.edu/perkins/landscape/LS_View.php?FileName=LS08884

Men and Street Sign

http://www.uvm.edu/perkins/landscape/LS_View.php?FileName=LS07021

Barrett's Garage

http://www.uvm.edu/perkins/landscape/LS_View.php?FileName=LS06903

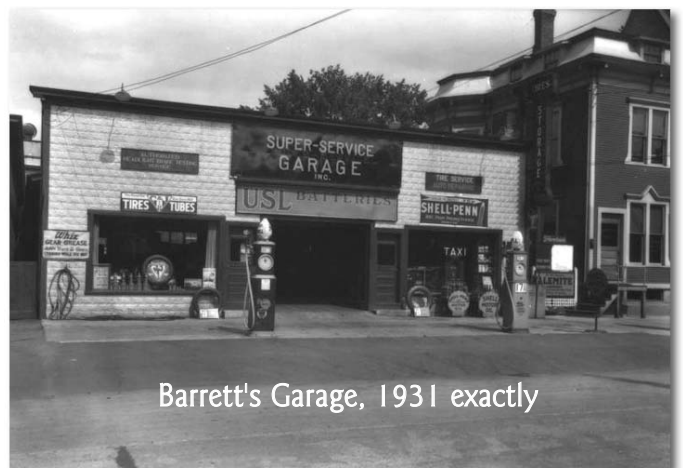
